

INQUIRY SHEET SINKS PART 1/2

STANDARD

1 DIMENSIONS

Width (max. 3800):	mm
Depth:	mm
Height:	mm

REMARK

Please chose between a standard - (Part 4) or special sink (Part 5 - 9).

We manufacture all sinks according to your wishes!

- Fill out the complete inquiry sheet
- Either fax us the inquiry sheet or scan it in and send to us by mail:

F +49 [0] 23 54.94 45-299

M info@mohn-gmbh.com

COMPANY	
NAME	
PHONE	
MAIL	

2 FAUCETS

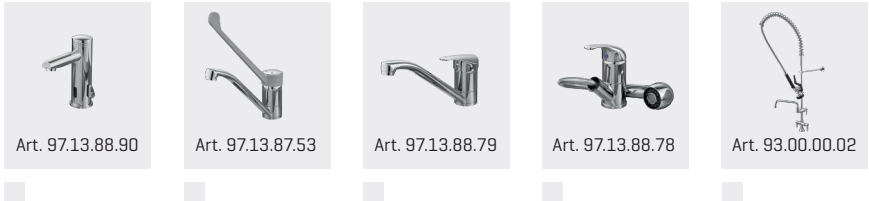

3 SINK SUB STRUCTURE

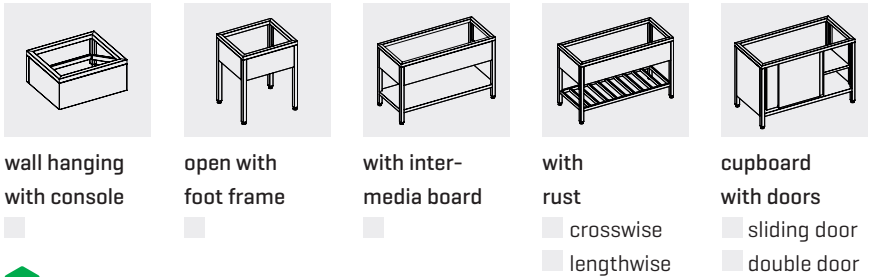

4 STANDARD COVER

Only fill out, when a special sink (Part 5 - 9) is not required.

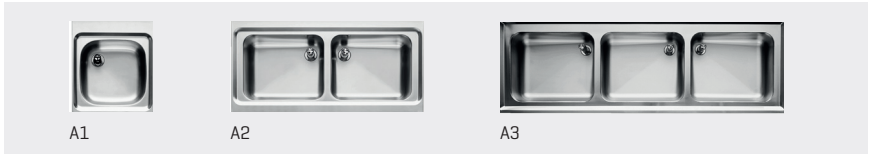

- | | | |
|--|--|--|
| A1 - Single | A2 - Double | A3 - Triple |
| <input type="checkbox"/> 370 x 340 x 150 | <input type="checkbox"/> 400 x 400 x 200 | <input type="checkbox"/> 600 x 500 x 250 |
| <input type="checkbox"/> 400 x 400 x 200 | <input type="checkbox"/> 500 x 400 x 250 | |
| <input type="checkbox"/> 500 x 500 x 250 | <input type="checkbox"/> 500 x 500 x 250 | |
| <input type="checkbox"/> 600 x 600 x 300 | <input type="checkbox"/> 600 x 500 x 250 | |
| | <input type="checkbox"/> 600 x 600 x 300 | |

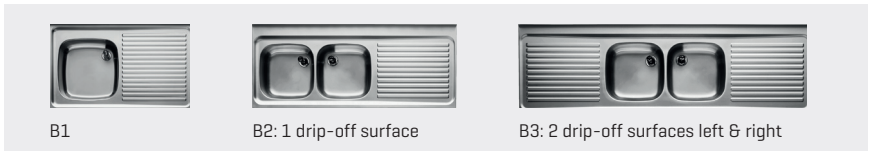

- | | | |
|--|--|--|
| B1 - Single | B2 - Double | B3 - Triple |
| <input type="checkbox"/> 400 x 400 x 200 | <input type="checkbox"/> 400 x 400 x 200 | <input type="checkbox"/> 400 x 400 x 200 |
| <input type="checkbox"/> 400 x 400 x 300 | <input type="checkbox"/> 400 x 400 x 250 | <input type="checkbox"/> 500 x 400 x 250 |
| <input type="checkbox"/> 500 x 400 x 250 | <input type="checkbox"/> 400 x 500 x 250 | <input type="checkbox"/> 500 x 500 x 250 |
| <input type="checkbox"/> 500 x 500 x 250 | <input type="checkbox"/> 500 x 400 x 250 | |
| <input type="checkbox"/> 600 x 500 x 250 | <input type="checkbox"/> 600 x 500 x 250 | |
| | <input type="checkbox"/> 600 x 600 x 300 | |
| <input type="checkbox"/> Sink left | <input type="checkbox"/> Sink left | |
| <input type="checkbox"/> Sink right | <input type="checkbox"/> Sink right | |

INQUIRY SHEET SINKS PART 2/2

SPECIAL SINK

5 DRIP-OFF SURFACE

none molded smooth

Drip-off surface without slope, however free drainage to the sink.
Max. 800mm long (molded).

Length: _____ mm

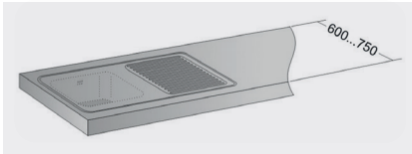

6 SURROUNDING BORDER

Beaded edge smooth down folded

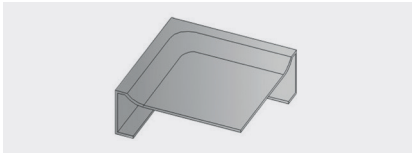

7 UP-FOLDED

Smooth down folded rear

Height: _____ mm

8 WELDED-IN SINK

Smooth welded

Deepened welded

9 SINK SIZE SPECIAL SINK

Only fill out, when a special sink (Part 4) is not required.
Dimensions in L x W x H mm

A Valve: right middle



B Valve: right left middle

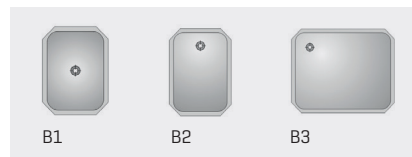

C Valve: right left middle

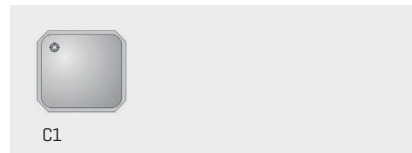

Sink A1	<input type="checkbox"/> 400 x 400 x 300
<input type="checkbox"/> 500 x 300 x 150	<input type="checkbox"/> 450 x 450 x 250
Sink A2	<input type="checkbox"/> 500 x 500 x 250
<input type="checkbox"/> 400 x 400 x 250	<input type="checkbox"/> 500 x 500 x 300
Sink A3	<input type="checkbox"/> 500 x 500 x 350
<input type="checkbox"/> 370 x 370 x 160	<input type="checkbox"/> 600 x 600 x 300
<input type="checkbox"/> 400 x 400 x 200	<input type="checkbox"/> 700 x 700 x 350
<input type="checkbox"/> 400 x 400 x 250	

Sink B1	<input type="checkbox"/> 500 x 400 x 250
<input type="checkbox"/> 240 x 340 x 160	<input type="checkbox"/> 500 x 400 x 350
Sink B2	<input type="checkbox"/> 600 x 500 x 300
<input type="checkbox"/> 200 x 400 x 170	<input type="checkbox"/> 600 x 450 x 300
<input type="checkbox"/> 300 x 500 x 300	<input type="checkbox"/> 600 x 450 x 350
<input type="checkbox"/> 240 x 370 x 150	<input type="checkbox"/> 700 x 500 x 300
Sink B3	<input type="checkbox"/> 700 x 500 x 350
<input type="checkbox"/> 500 x 400 x 200	<input type="checkbox"/> 700 x 600 x 350

Sink C1	<input type="checkbox"/> 340 x 370 x 150
----------------	--

10 OPTIONS

Siphon [all sinks with standing pipe valve]

Tap hole Ø: _____ mm (with valve on-site) Drill: left middle right

Standard feet with leveling [±15 mm] Leveling Ø: _____ mm

2 steering castors with brake, 2 fixed castors Ø 125mm

Polyamide steering castors rubber castors (without trace)

Required castor Ø: _____ mm

Legs indented (groove?) rear: _____ mm side: _____ mm

Remarks: _____