

INQUIRY SHEET SINKS PART 1/2

STANDARD

1 DIMENSIONS

Width (max. 3800):	mm
Depth:	mm
Height:	mm

REMARK

Please chose between a standard - (Part 4) or special sink (Part 5 - 9).

We manufacture all sinks according to your wishes!

- Fill out the complete inquiry sheet
- Either fax us the inquiry sheet or scan it in and send to us by mail:

F +49 (0) 23 54.94 45-299

M info@mohn-gmbh.com

COMPANY	
NAME	
PHONE	
MAIL	

2 FAUCETS

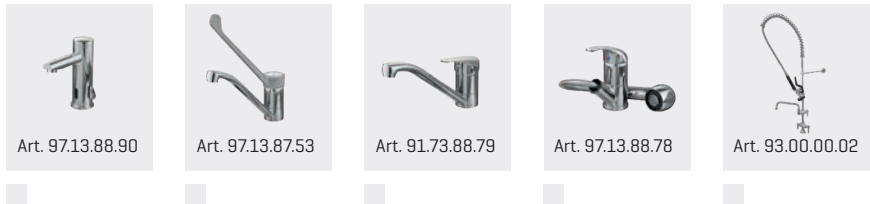

3 SINK SUB STRUCTURE

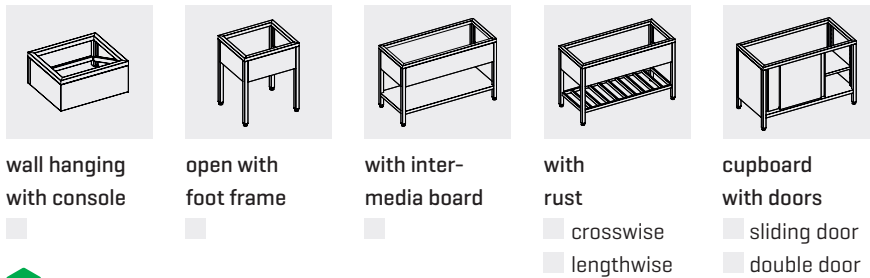

4 STANDARD COVER

Only fill out, when a special sink (Part 5 - 9) is not required.

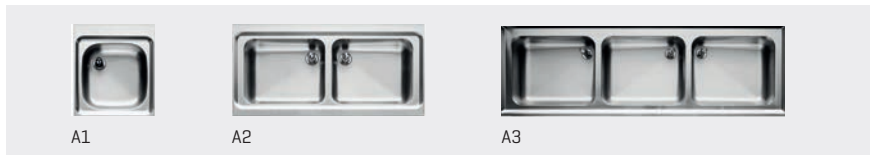

A1 - Single

- 370 x 340 x 150
- 400 x 400 x 200
- 500 x 500 x 250
- 600 x 600 x 300

A2 - Double

- 400 x 400 x 200
- 500 x 400 x 250
- 500 x 500 x 250
- 600 x 500 x 250
- 600 x 600 x 300

A3 - Triple

- 600 x 500 x 250

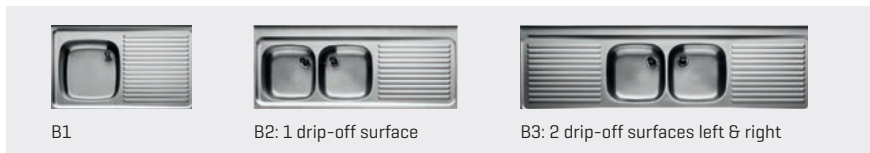

B1 - Single

- 400 x 400 x 200
- 400 x 400 x 300
- 500 x 400 x 250
- 500 x 500 x 250
- 600 x 500 x 250

B2 - Double

- 400 x 400 x 200
- 400 x 400 x 250
- 400 x 500 x 250
- 500 x 400 x 250
- 600 x 500 x 250
- 600 x 600 x 300

B3 - Triple

- 400 x 400 x 200
- 500 x 400 x 250
- 500 x 500 x 250

- Sink left
- Sink right

- Sink left
- Sink right

INQUIRY SHEET SINKS PART 2/2

SPECIAL SINK

5 DRIP-OFF SURFACE

none molded smooth

Drip-off surface without slope, however free drainage to the sink.
Max. 800mm long [molded].

Length: _____ mm

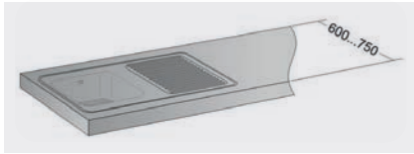

6 SURROUNDING BORDER

Beaded edge smooth down folded

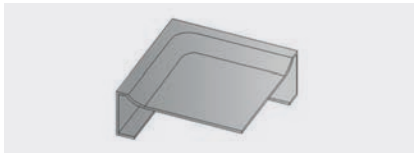

7 UP-FOLDED

Smooth down folded rear

Height: _____ mm

8 WELDED-IN SINK

Smooth welded

Deepened welded

9 SINK SIZE SPECIAL SINK

Only fill out, when a special sink (Part 4) is not required.
Dimensions in L x W x H mm

A Valve: right middle



- | | |
|--|--|
| Sink A1 | <input type="checkbox"/> 400 x 400 x 300 |
| <input type="checkbox"/> 500 x 300 x 150 | <input type="checkbox"/> 450 x 450 x 250 |
| Sink A2 | <input type="checkbox"/> 500 x 500 x 250 |
| <input type="checkbox"/> 400 x 400 x 250 | <input type="checkbox"/> 500 x 500 x 300 |
| Sink A3 | <input type="checkbox"/> 500 x 500 x 350 |
| <input type="checkbox"/> 370 x 370 x 160 | <input type="checkbox"/> 600 x 600 x 300 |
| <input type="checkbox"/> 400 x 400 x 200 | <input type="checkbox"/> 700 x 700 x 350 |
| <input type="checkbox"/> 400 x 400 x 250 | |

B Valve: right left middle

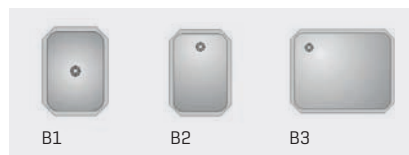

- | | |
|--|--|
| Sink B1 | <input type="checkbox"/> 500 x 400 x 250 |
| <input type="checkbox"/> 240 x 340 x 160 | <input type="checkbox"/> 500 x 400 x 350 |
| Sink B2 | <input type="checkbox"/> 600 x 500 x 300 |
| <input type="checkbox"/> 200 x 400 x 170 | <input type="checkbox"/> 600 x 450 x 300 |
| <input type="checkbox"/> 300 x 500 x 300 | <input type="checkbox"/> 600 x 450 x 350 |
| <input type="checkbox"/> 240 x 370 x 150 | <input type="checkbox"/> 700 x 500 x 300 |
| Sink B3 | <input type="checkbox"/> 700 x 500 x 350 |
| <input type="checkbox"/> 500 x 400 x 200 | <input type="checkbox"/> 700 x 600 x 350 |

C Valve: right left middle

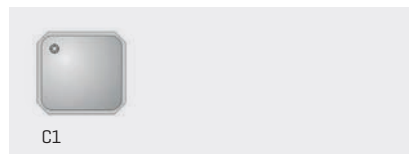

- | | |
|----------------|--|
| Sink C1 | <input type="checkbox"/> 340 x 370 x 150 |
|----------------|--|

10 OPTIONS

Siphon [all sinks with standing pipe valve]

Tap hole Ø: _____ mm (with valve on-site) Drill: left middle right

Standard feet with leveling (+/-15 mm) Leveling Ø: _____ mm

2 steering castors with brake, 2 fixed castors Ø 125mm

Polyamide steering castors rubber castors [without trace]

Required castor Ø: _____ mm

Legs indented (groove?) rear: _____ mm side: _____ mm

Remarks: _____